VISIT…

LANZAROTE Caliente.COM

ВРЕМЯ, ВПЕРЕД!

Сюита* для симфонического оркестра

Переложение для фортепиано в 4 руки
Б. БЕРЕЗОВСКОГО и Н. ХОТУНЦОВА

Г. СВИРИДОВ

ВСТУПЛЕНИЕ

Динамика!

Allegro vivace ♩ = 160

Tr-be

ff

Tr-ni

Allegro vivace ♩ = 160

V-c., Cl. b.

C-b., Fag.

ff *marcato*

8

Tr-be

8

* Сюита из музыки к одноименному кинофильму по известной повести В. Катаева.

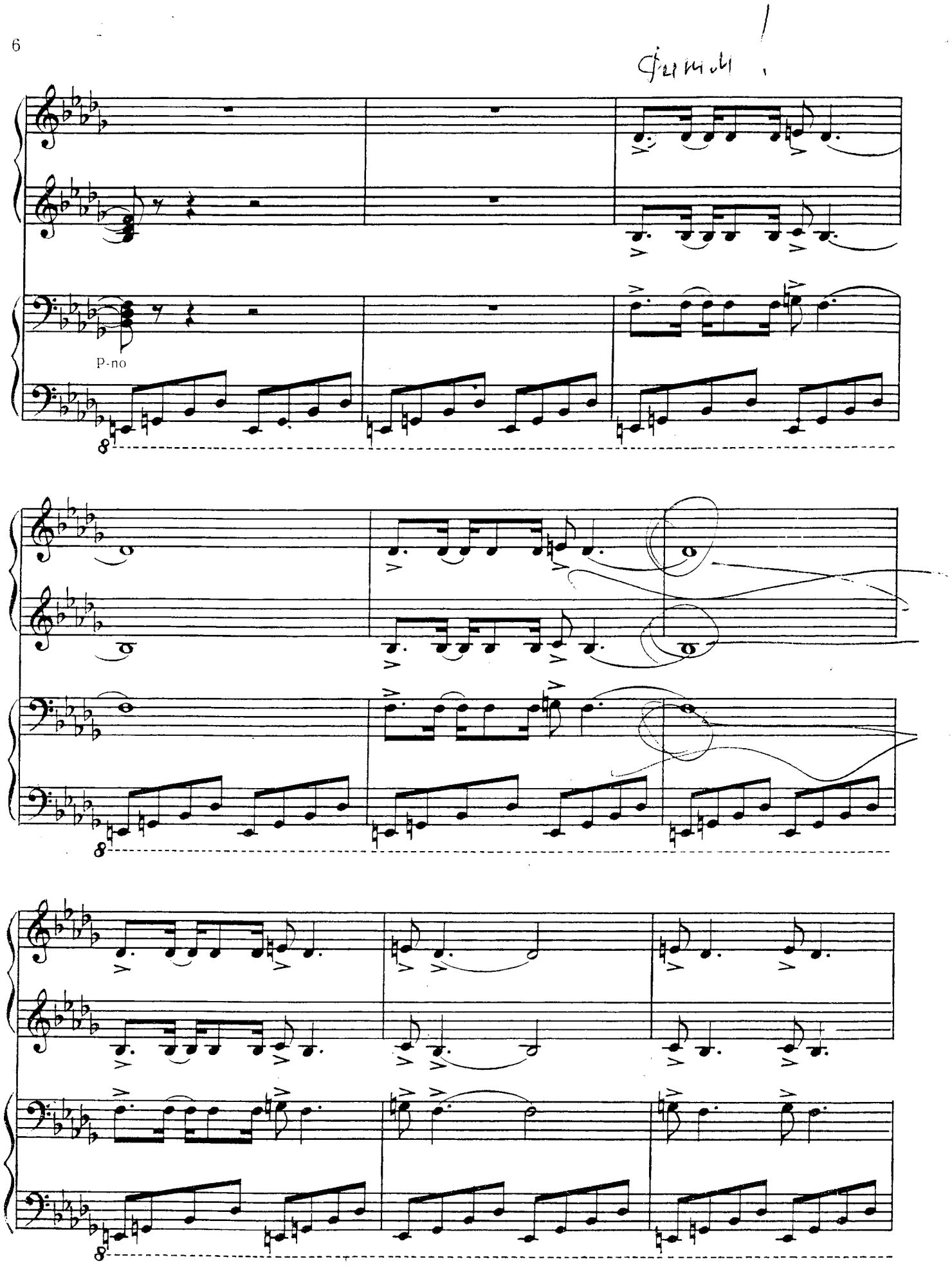
P-no

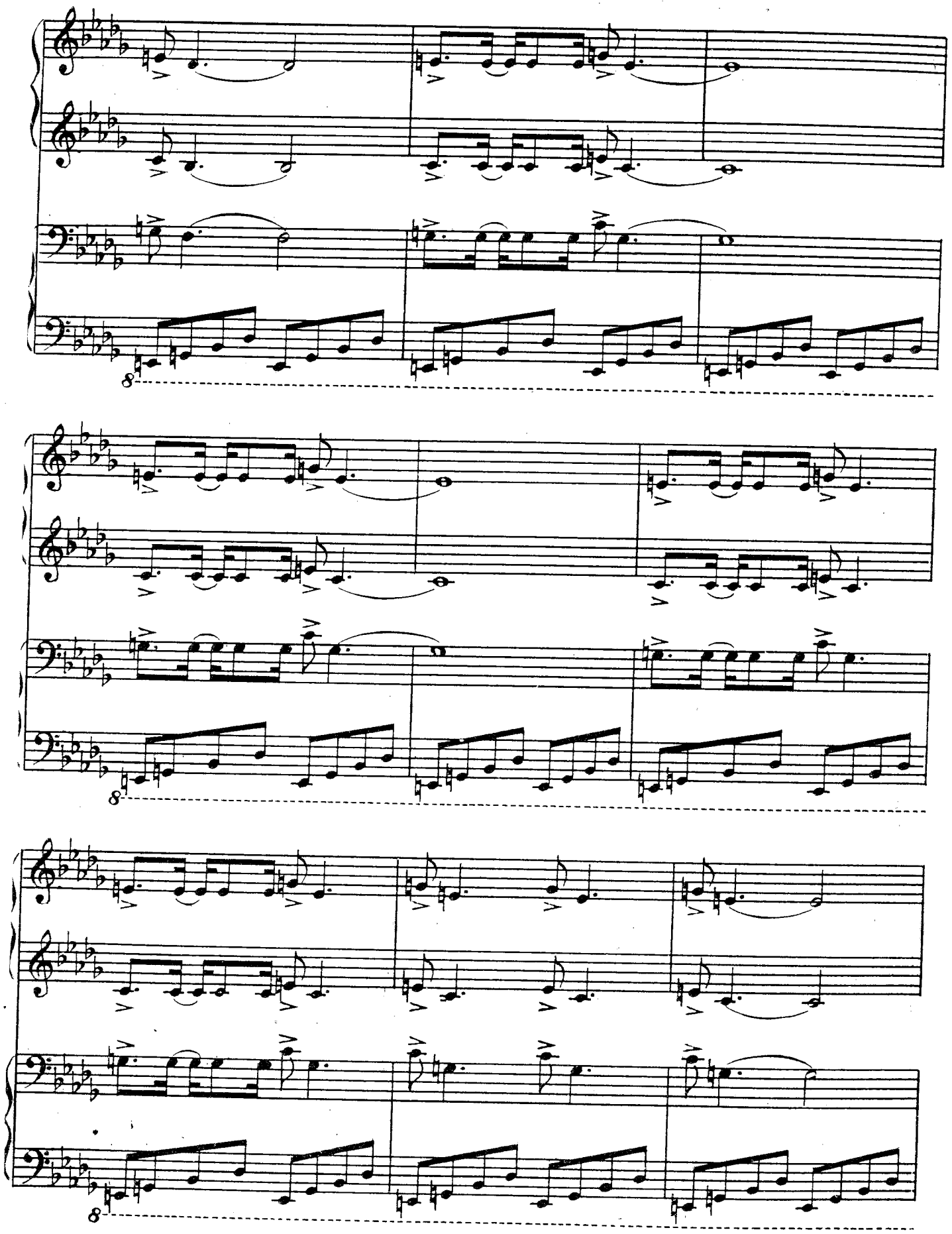

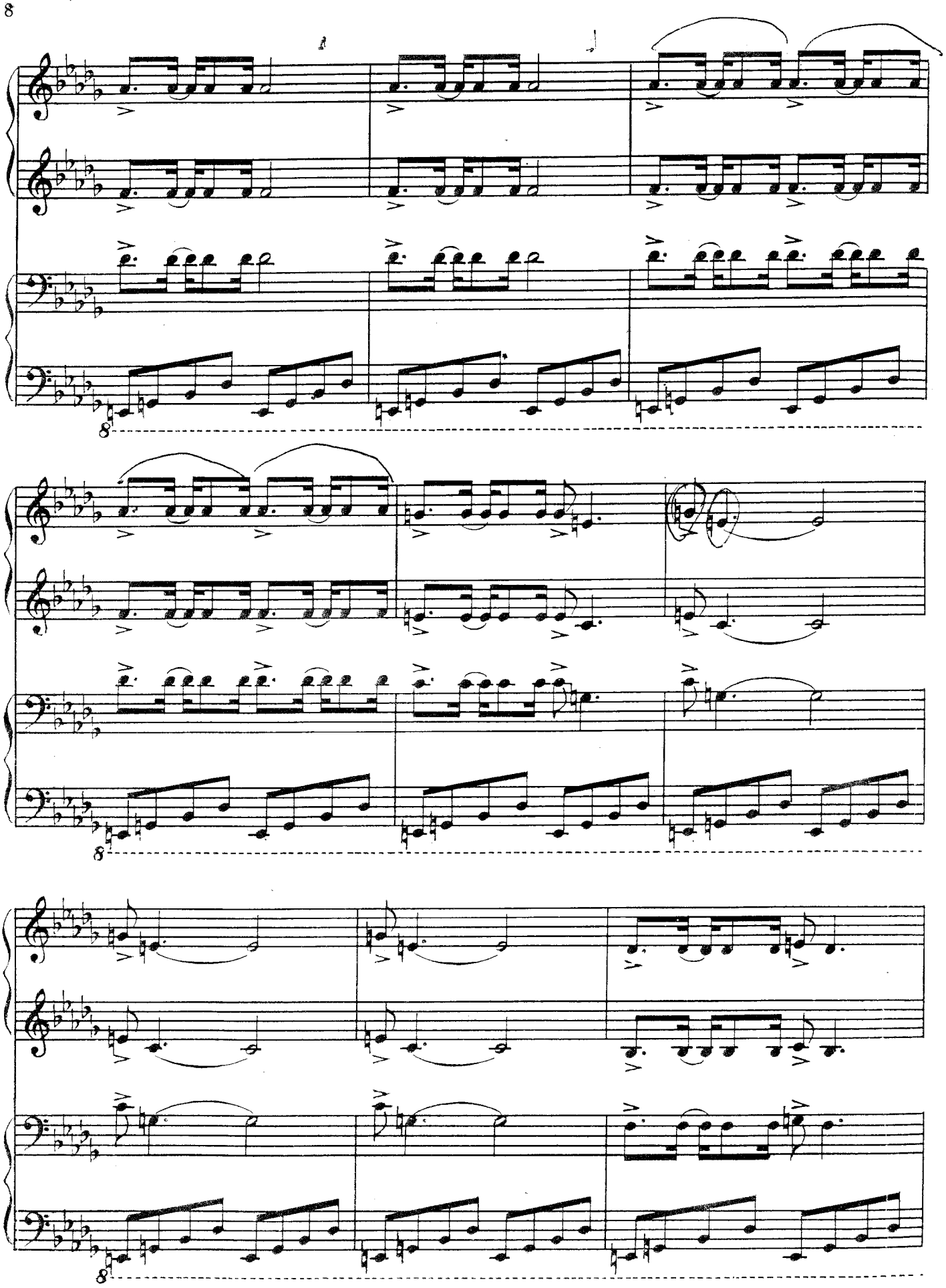

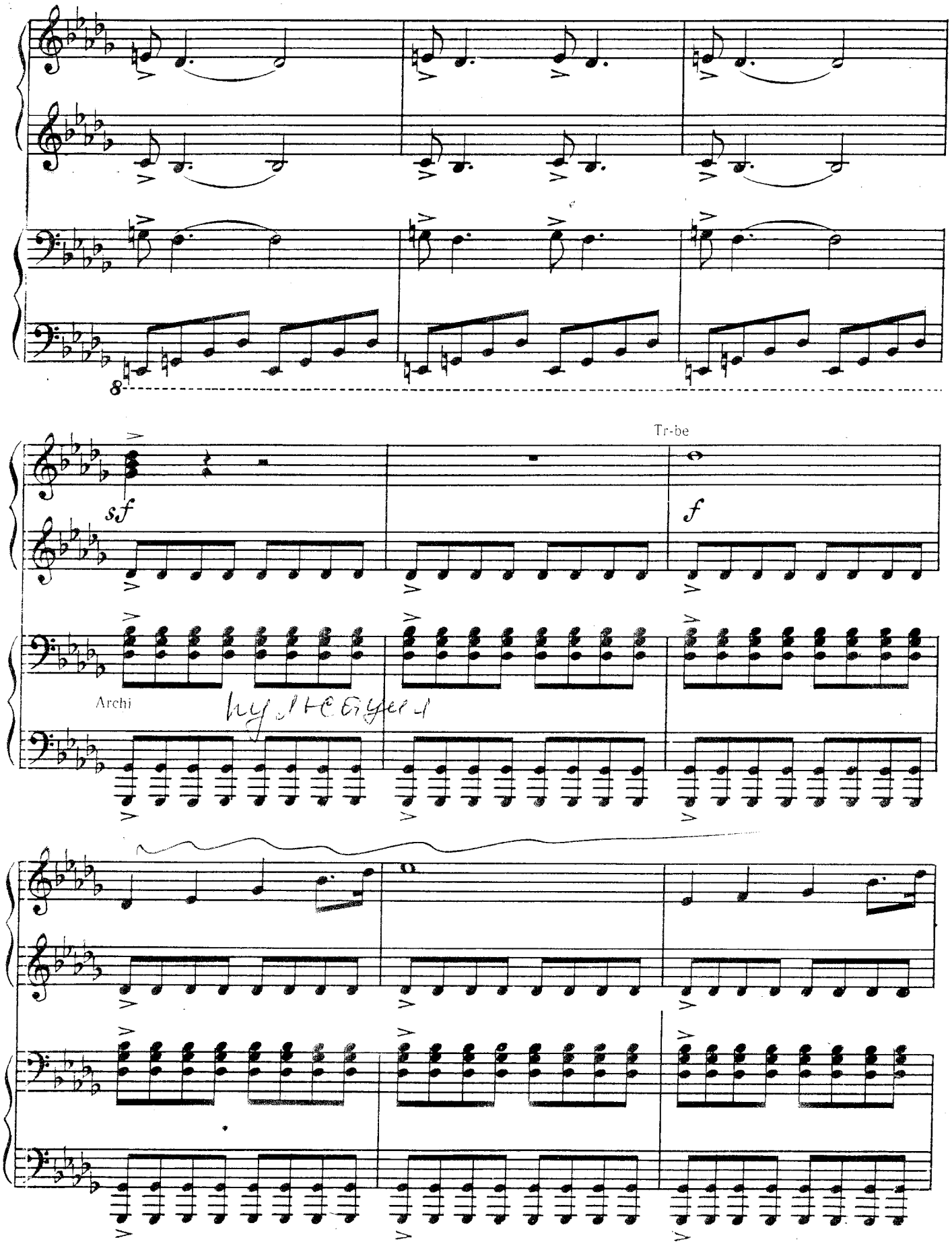
8
sf
Tr-be
f
Archi

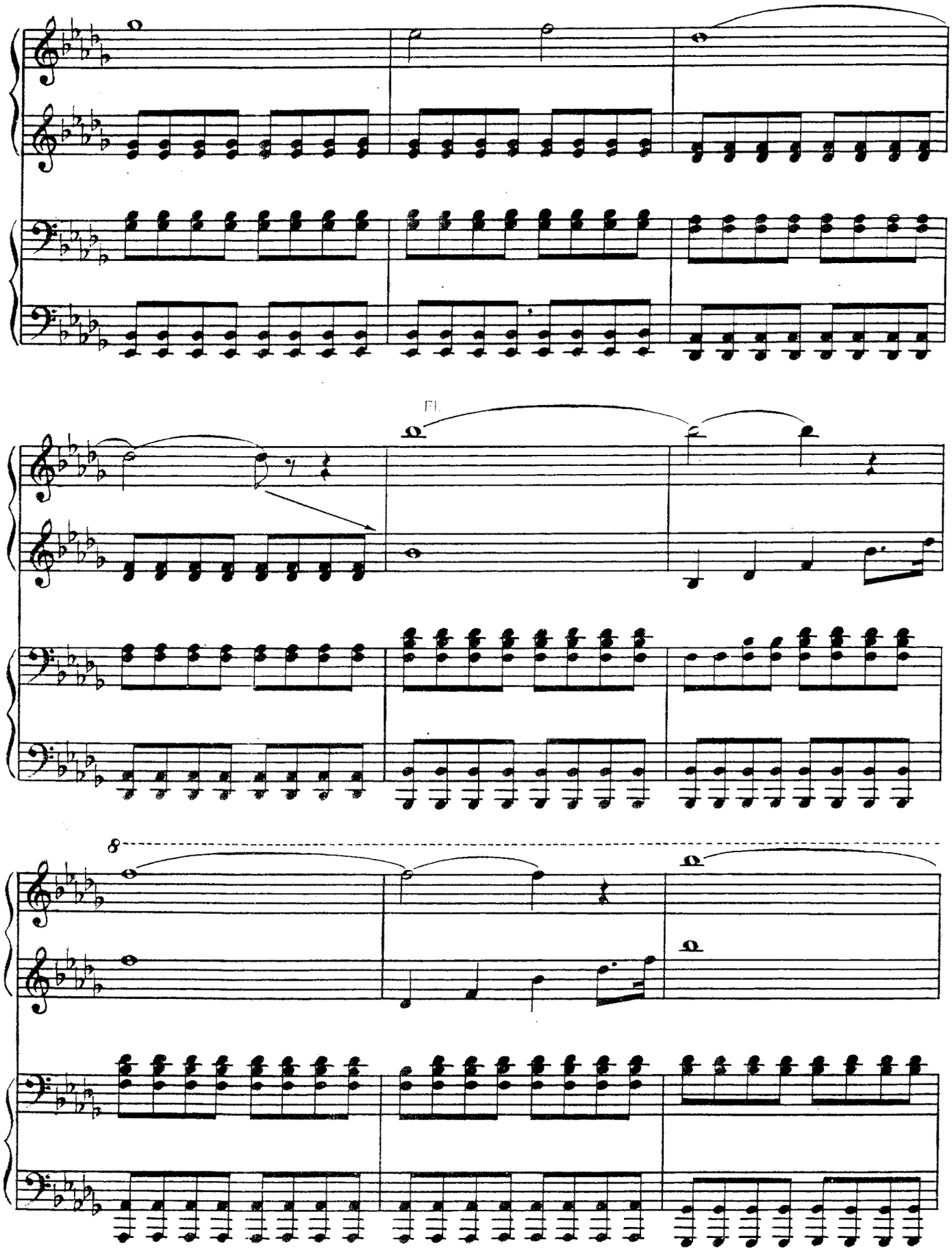
Fl.
8

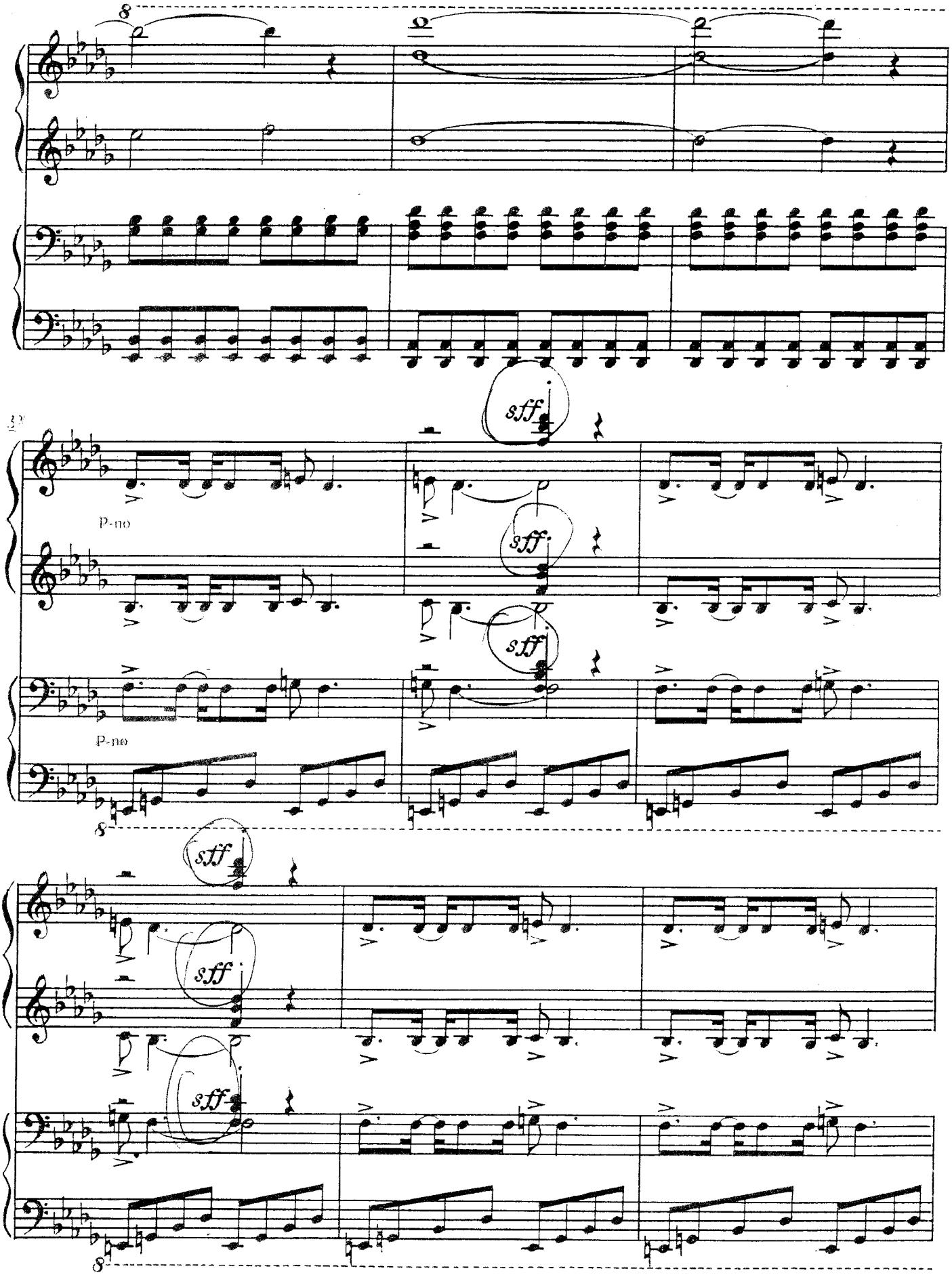
8
sff
33
P-no
sff
sff
P-no
8
sff
sff
sff
sff
8

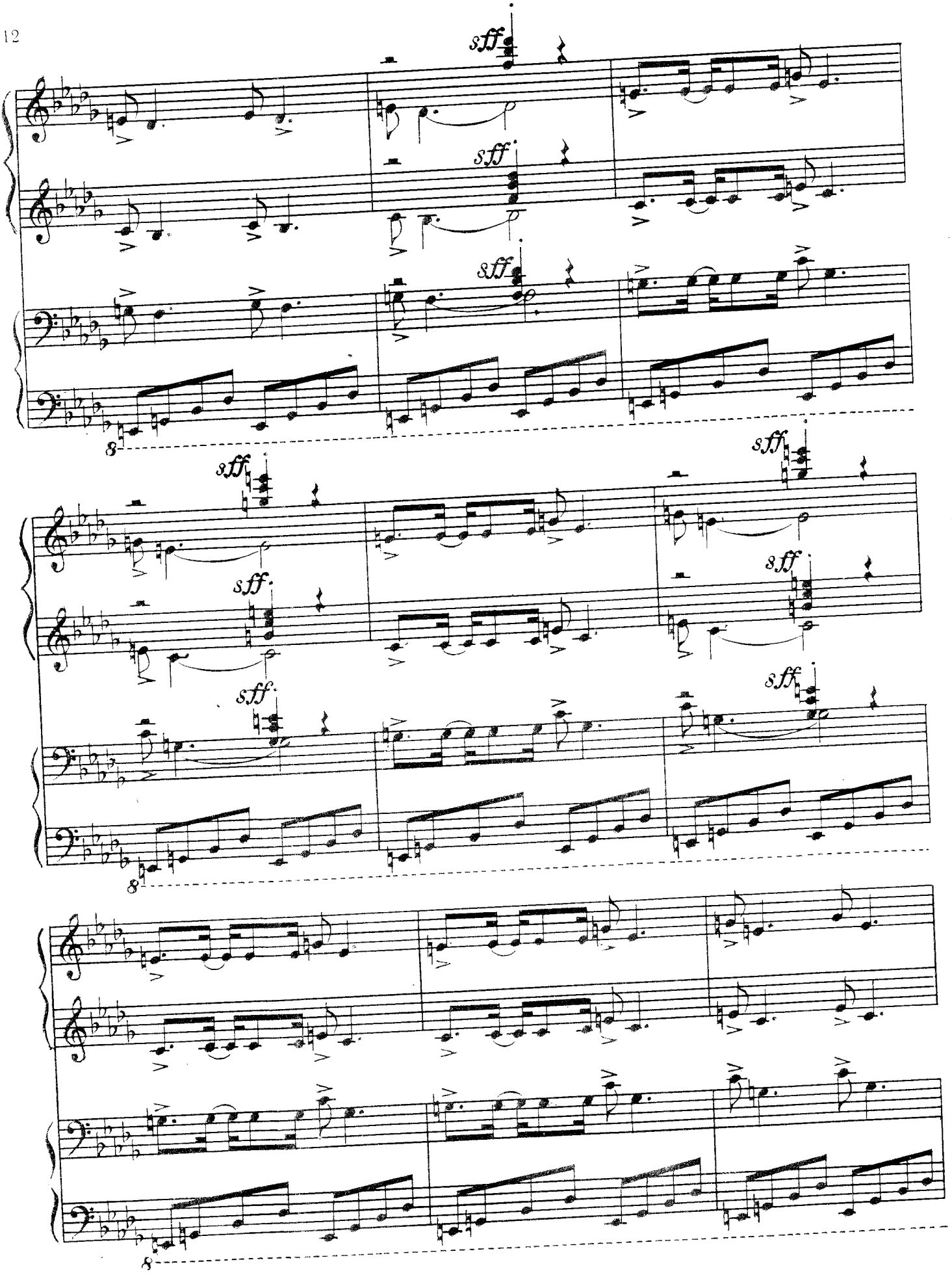
sff
sff
sff
8
sff
sff
sff
sff
sff
sff
8
8

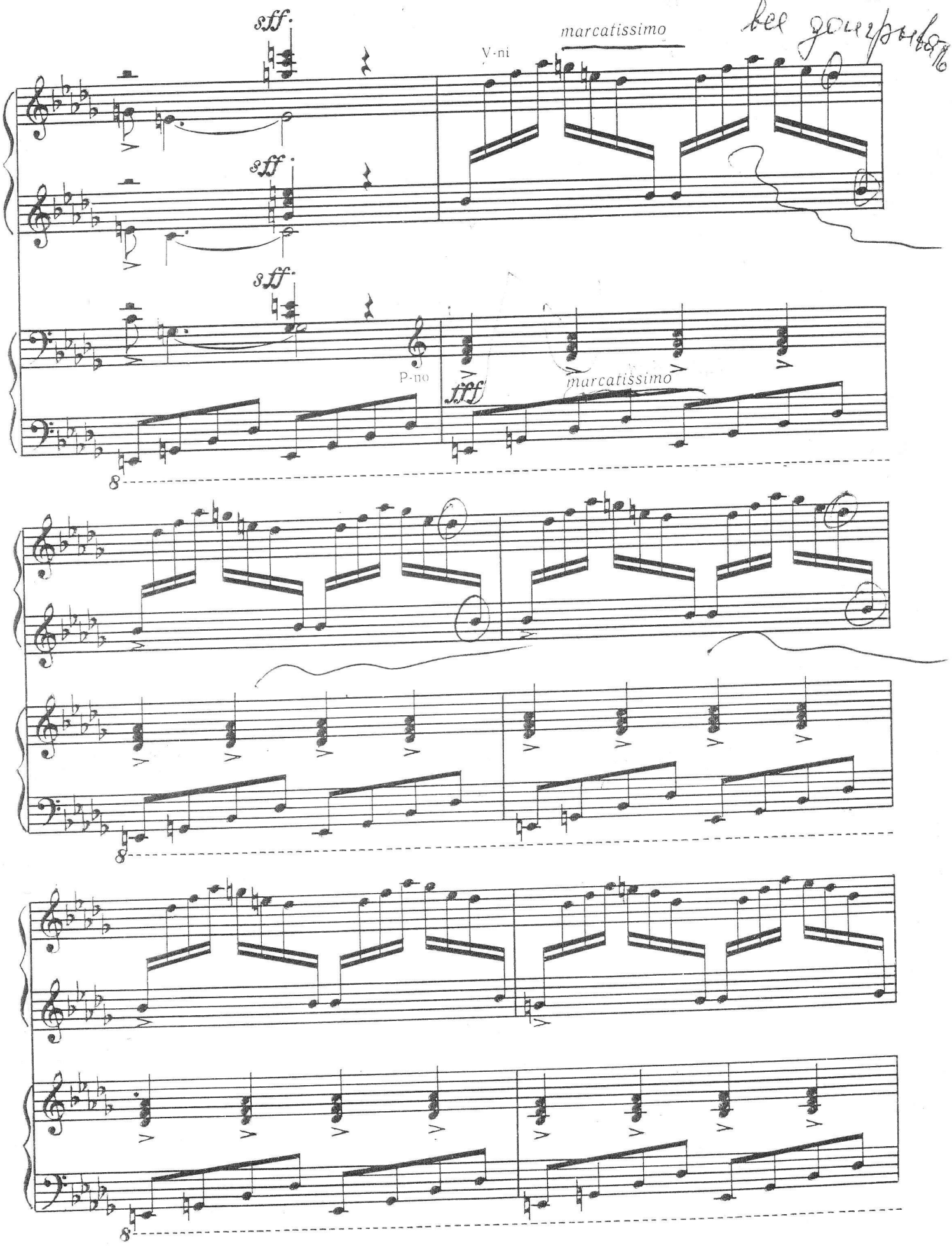
sff
marcatissimo
V-ni
sff
sff
P-no
fff
marcatissimo
8
8
8

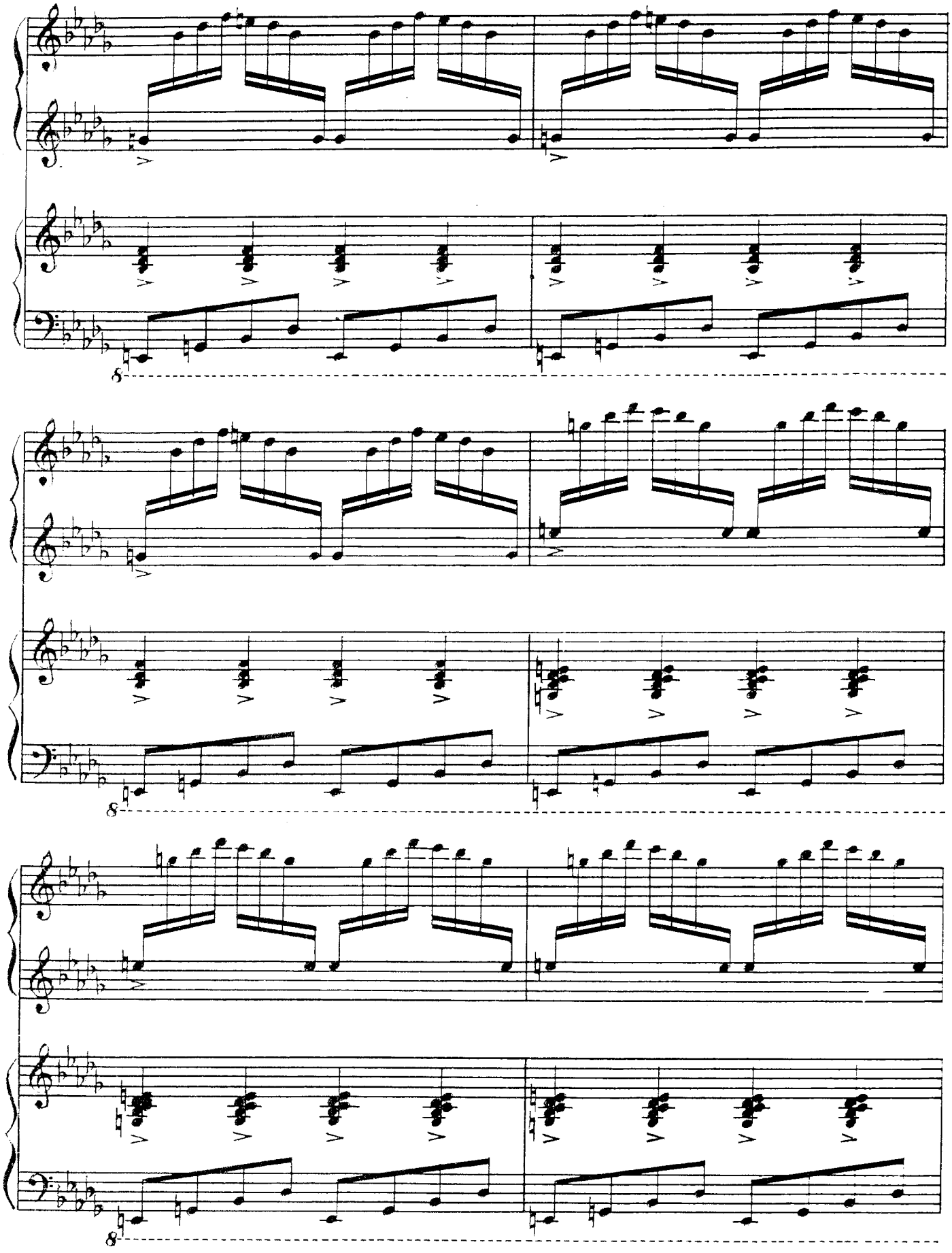

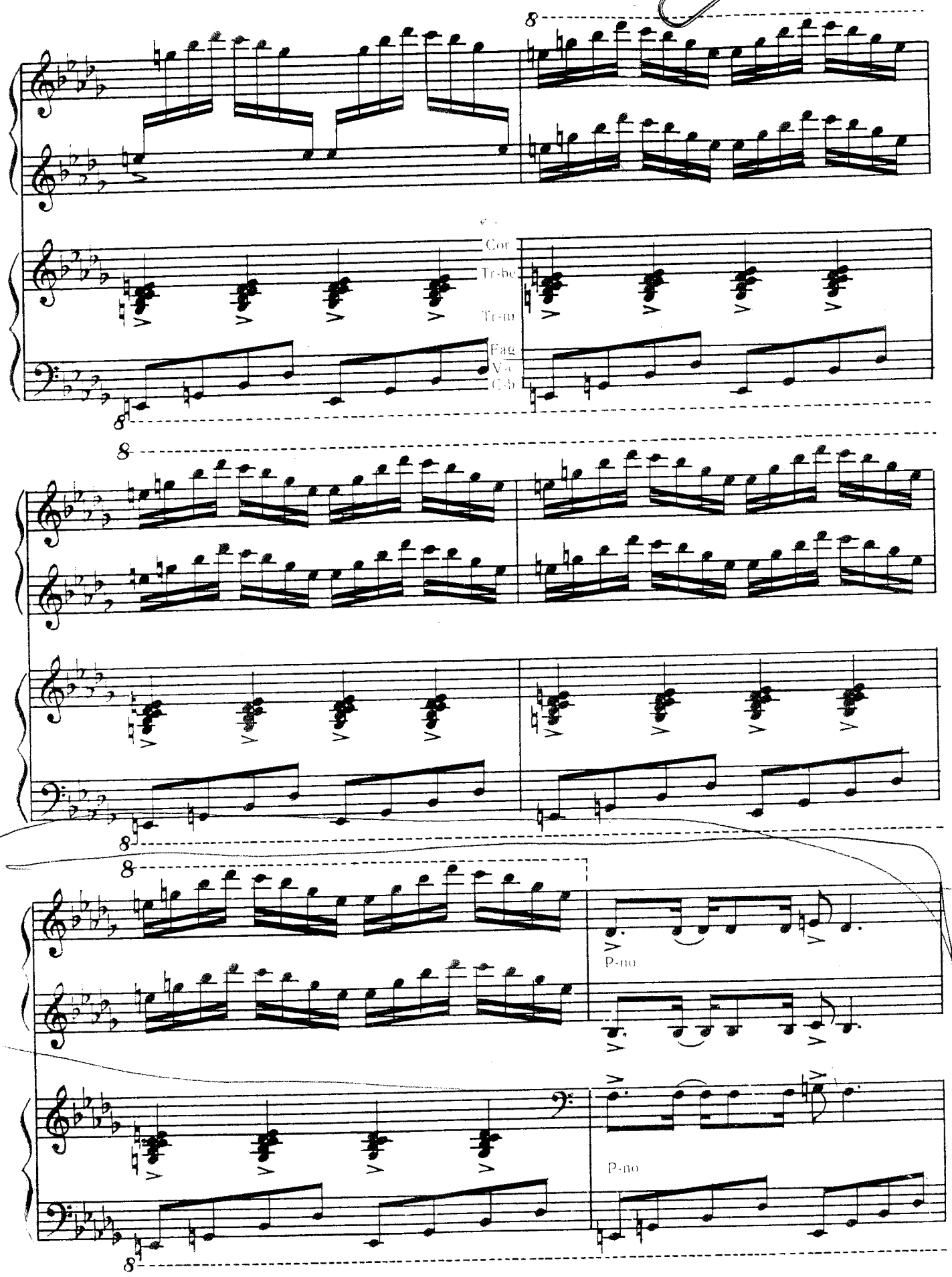
Cor
Tr-be
Tr-m
Fag
Vc
Cb
P-no
P-no

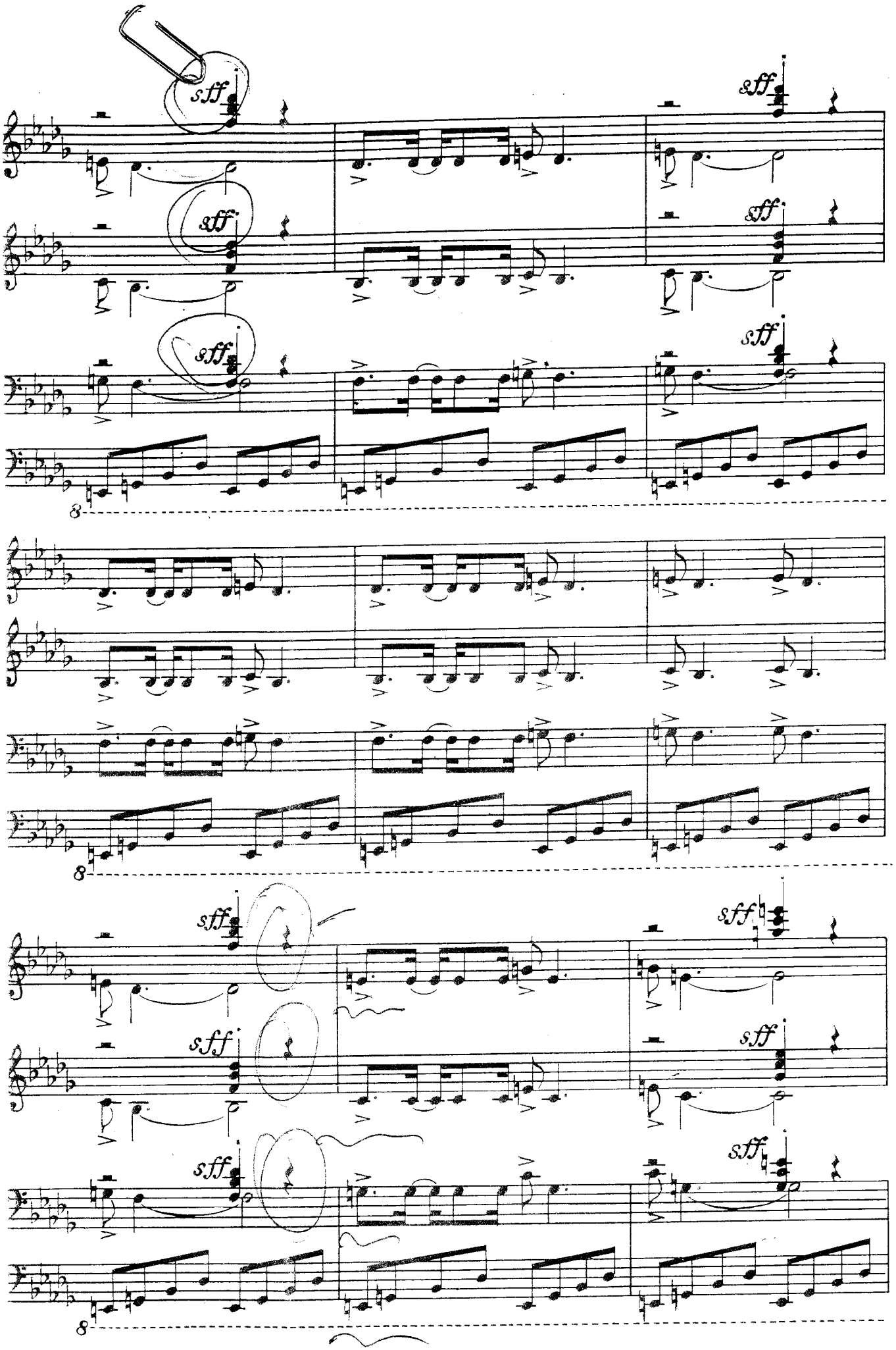
sff
sff
sff
sff
sff
sff
8
8
sff
sff
sff
sff
sff
sff
8

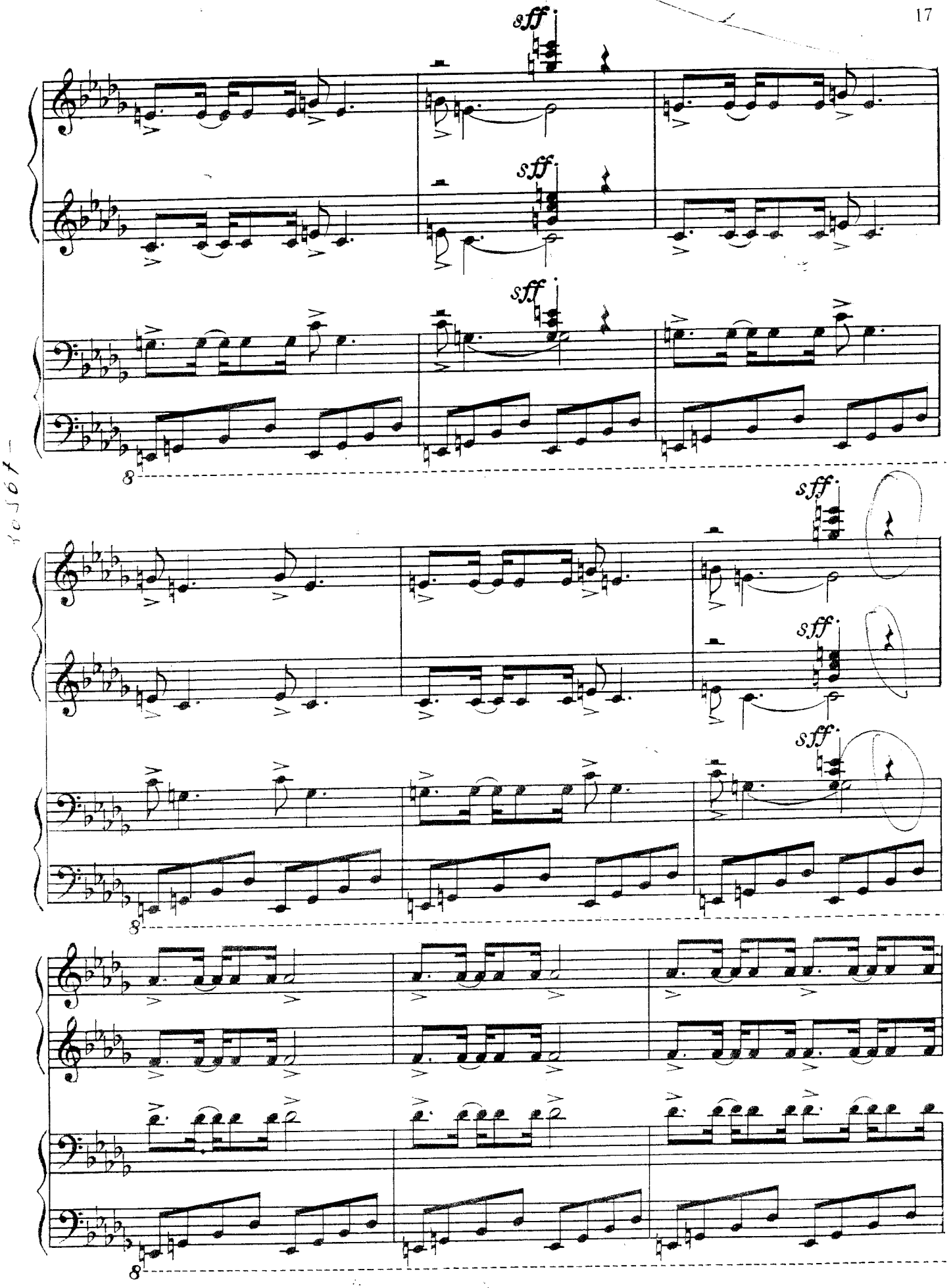
sff
sff
sff
8
sff
sff
sff
8
8

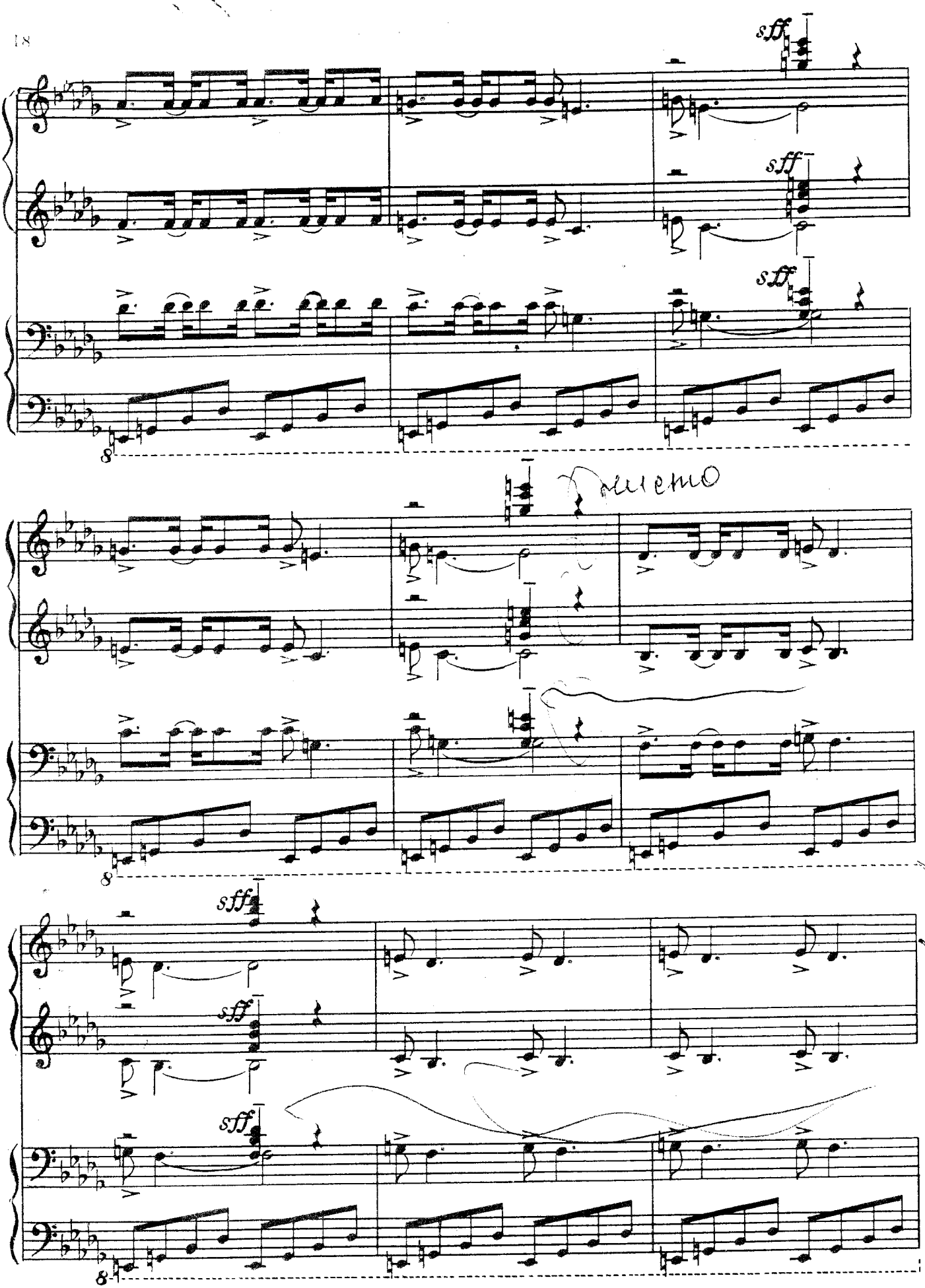
sff
sff
sff
8
Dolcemo
8
sff
sff
sff
8
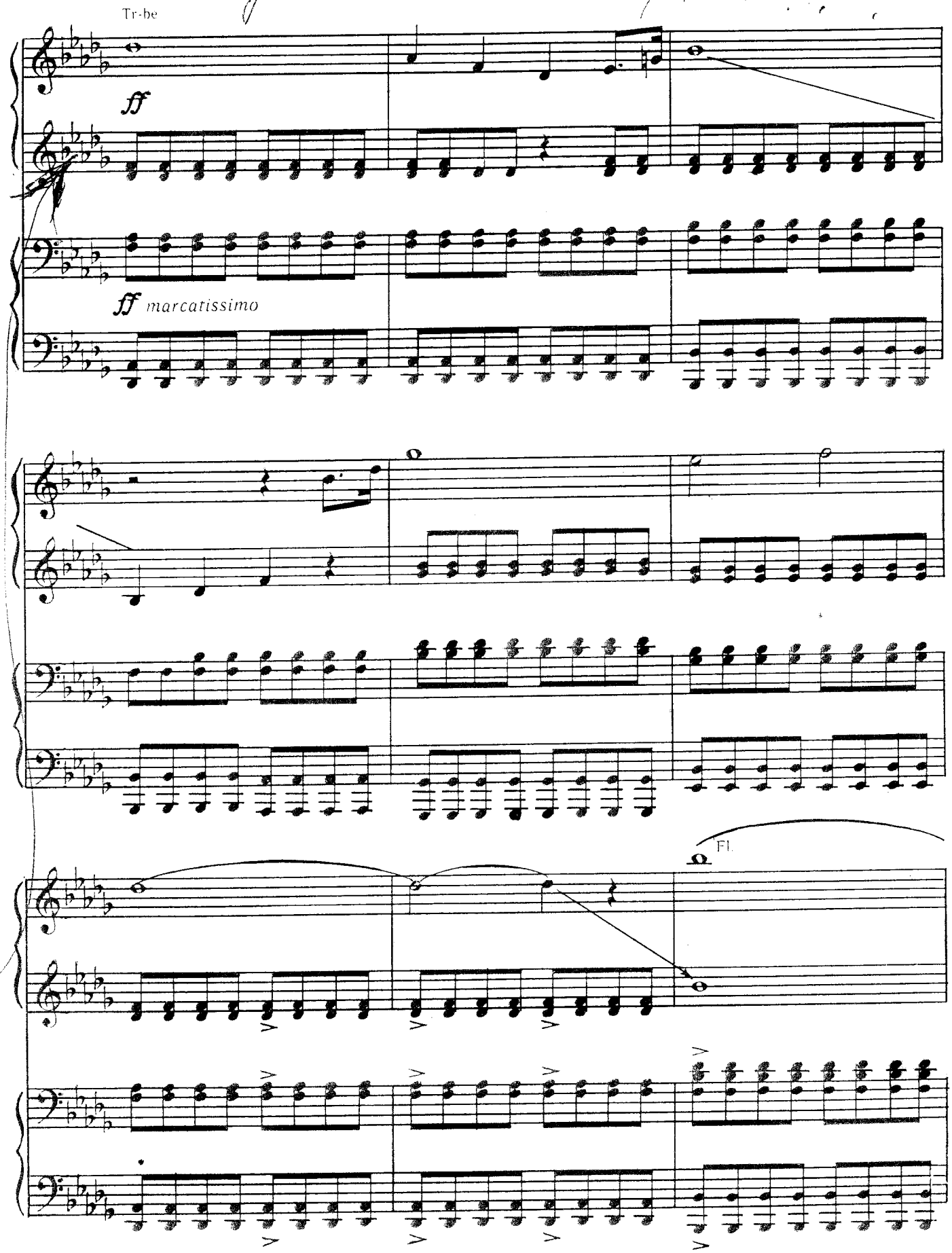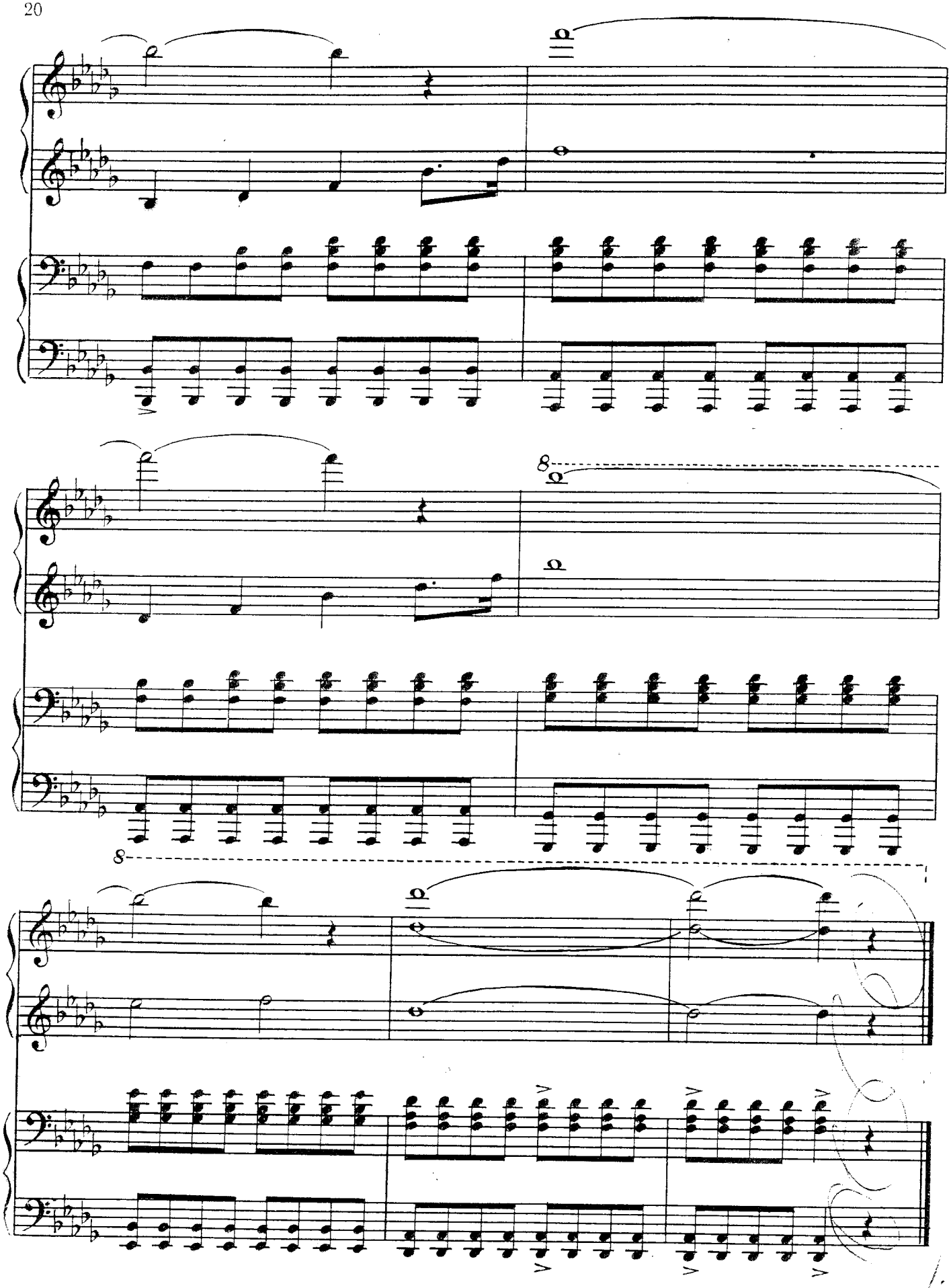
движение не терять!!!